

Pre-Hospital Screening for Ebola Virus Disease

Information Current with CDC and NYSDOH guidance as of October 22, 2014

Patient presents with a fever greater than 100.4° F and/or symptoms such as severe headache, muscle pain, vomiting, diarrhea, abdominal pain, or unexplained hemorrhage

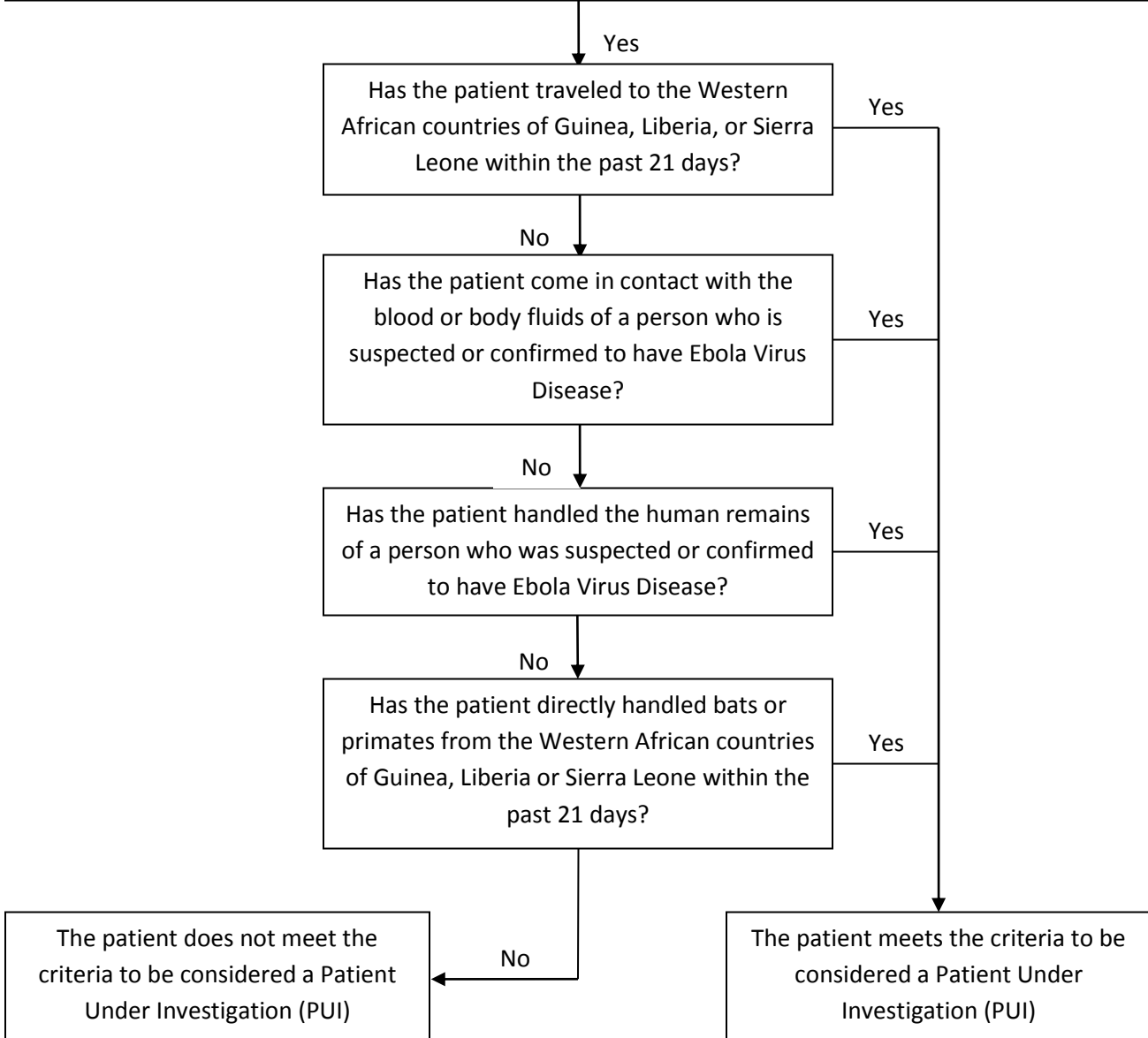

1. The patient should be isolated and STANDARD, CONTACT, and DROPLET precautions followed during further assessment, treatment, and transport.
2. IMMEDIATELY report suspected Ebola case to receiving facility.
3. **If the patient is not transported (refusal, pronouncement, etc.):**
Contact the County Dispatch Center and inform them of the positive screening so the County Health Department can be contacted. Be prepared to provide the patient's name and contact information, EMS service name, PCR run number, EMS practitioner's name and contact information.